

THIRTEENTH ANNUAL
**STRICTLY
FUNCTIONAL
POTTERY NATIONAL®**

PRESENTED BY THE MARKET HOUSE CRAFT CENTER

Juror: John Glick

April 23 - May 22, 2005

Lancaster, PA

www.strictlyfunctionalpottery.net

FRONT COVER *(from left to right)*

SARAH E PANZARELLA

Gainesville, FL
Ripple bowl 9x11x11
Porcelain; Δ 11 soda fire

ADAM YUNGBLUTH

Oxford, OH
Slippery Jar 13x8x8
Stoneware; Δ 12 wood fire

TIMOTHY L BERGELIN

Menomonie, WI
Bowl 6x13x11
Porcelain; Δ 10 oxidation, soda fire

MONICA RIPLEY

Cambridge, MA
Pitcher 12x7x4
Porcelain; Δ 10 oxidation fire

KELLIE DE FRIES

San Diego, CA
Dragonfly 1 2x18x18
Stoneware; Δ 6 electric fire

JOHN GLICK: Juror's Statement

THIRTEENTH ANNUAL
**STRICTLY
FUNCTIONAL
POTTERY NATIONAL®**

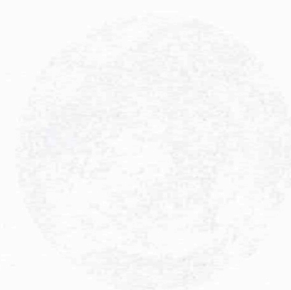

John Glick, Juror

Founded by and Originated by
The Market House Craft Center

JOHN GLICK: Juror's Statement

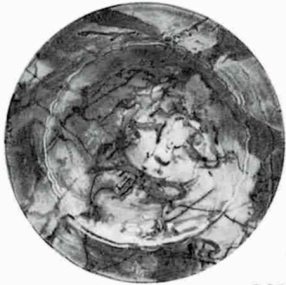

As I looked at the 980 slides submitted to the Thirteenth Annual Strictly Functional Pottery National exhibition, I was encouraged to see both sound craftsmanship and the sense of exploration alive in many of the submissions. After 50 years of looking closely at ceramics and over 40 years of making and critiquing my own work, it's still fun and energizing for me to see the investigative spirit in our vigorous clay movement in 2005. It has been a privilege to be the juror for this exhibit.

Toward the end of my three weeks of intermittent slide viewing, I contacted Jean Lehman and tried some well-intentioned arm twisting, explaining that I now had

pared down to my "final choices" of 135 pots. Once again she gently explained the realities to me... available space, etc. Rededicating myself to the task, I undertook the most painful phase of the process, which required culling out many more pieces in order to create a realistic exhibit for the display space.

Artists, thank you for your efforts and obvious energy. Clearly, quite remarkable work is being done, and it's always an honor to see and respond to a cross-section of creative voices in the ceramics field. Because I wanted to include worthy pieces by the greatest possible number of artists, my process was made particularly difficult. In eight instances I would have preferred to include two or even three pieces by a single artist, but that didn't

seem consistent with the goal of a broadly representative exhibition. (Being human, I did make two exceptions.)

Issues about the degree and meaning of "function" quickly became a matter of focus. Using teapots as an example, some pieces which might have been included were ultimately rejected because the tips of the spouts were too low for the liquid level of a full pot. In other words, where the clear intention was "use me," I was quite particular. On the other hand, in many cases I was looser in my interpretation of "function" – where it served issues of humor, playfulness, or the sheer joy of expression. And candidly, I was disappointed to see only a few submissions in the dinnerware category.

In *Art&Fear*, Bayles and Orland write

about artists who wish to make things "perfectly." Apparently the photographer, Ansel Adams, often referred to this old adage: "The perfect is the enemy of the good." It struck me that as potters, rather than seeking perfection, we can instead seek the spark that compels our spirits and hands to investigate this present body of work, and then the next... and the next. What emerges is richly informed by our passion, and the reward becomes both the journey and the work.

Thank you for the opportunity to be engaged with this Thirteenth Annual Strictly Functional Pottery National, and with the many journeys already underway.

JOHN GLICK
FEBRUARY, 2005

SFPN AWARDS 2005

CASH AWARDS

Best of Show	\$500	Standard Ceramic Supply
First Place	\$300	Del Val Potter's Supply
Second Place	\$250	Bailey Pottery Equipment
Award for Innovation	\$300	PA Guild of Craftsmen
Designer Craftsmen Award*	\$250	Lancaster Designer Craftsmen
Potter's Group Award*	\$150	Central PA Potter's Group
Best Teapot	\$100	Penn-Mo Firebrick Co.
Best Thrown & Altered	\$200	Laguna Clay Co.
Juror's Choice	\$100	Orton Ceramic Foundation
Juror's Choice	\$100	Skutt Ceramic Products
Author's Award	\$100	John Hesselberth & Ron Roy
Attorneys Award*	\$100	Law Offices of Pfannebecker et al
Form & Function*	\$200	Jean B. Lehman, Co-Director, SFPN
Founder's Award*	\$100	Scott Jones, Founder, SFPN

* Awards selected by the Awards Sponsors. All others selected by John Glick.

AWARDS TO GO TO PERMANENT COLLECTIONS

\$500	Nottingham Arts: Purchase for Permanent Collection*
\$250	Ceramics Monthly: Purchase for Permanent Collection
\$200	Clay Times: Purchase for Permanent Collection
\$150	Bailey Pottery Equipment: Purchase for Permanent Collection
\$100	L&L Kiln Mfg.: Purchase for Permanent Collection

MERCHANDISE AWARDS

AMACO	\$100 Gift Certificate for Merchandise
Giffin Tec	Two Giffin Grips
ITC	4 Kiln Repair Kits for gas or electric kiln repairs

PEOPLE'S CHOICE AWARD

\$150	To be chosen by the public!
-------	-----------------------------

MEMORIAL AWARD

\$100	Anonymous sponsor in honor of Edward Geiter & Richard Lehman, two great volunteers who passed away in December
-------	--

CHRIS ARCHER

Manchester, NH

Salad Bowl 4x5x6

Porcelainous stoneware;

Δ11 wood fire, salt

\$85

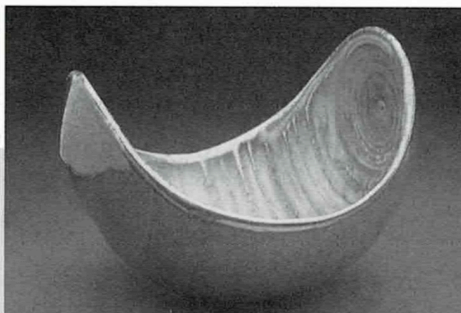

LE ANNE ASH

Asheville, NC

Carved Dish 4x14x8

Porcelain; Δ10 salt fire, soda

\$165

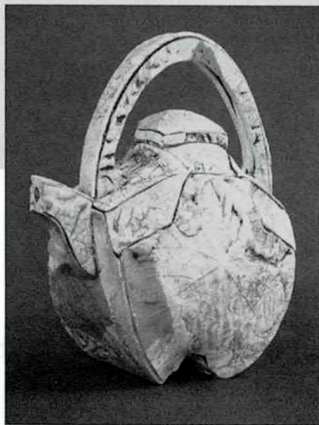
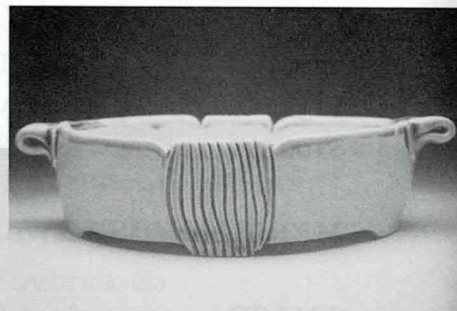

MARC J BARR

Murfreesboro, TN

Teapot 9x7x4

Stoneware; Δ5 oxidation

\$175

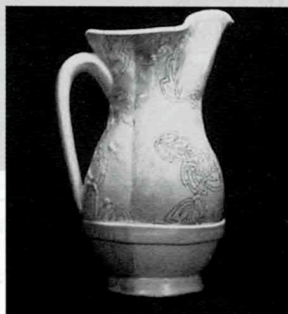

ALICE BARRY

Holley, NY

Pitcher 10x7x6

Stoneware; Δ6 electric

\$150

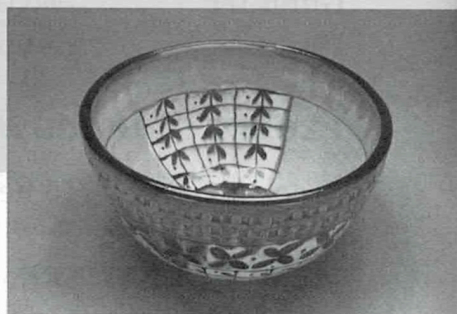

KIRSTEN BASSION

Marblehead, MA

Serving Bowl 5x10x10

Stoneware; Δ4 oxidation fire

\$90

CHRISTA ASSAD

San Francisco, CA

Elbow Pitcher & Cups 8x7x5; 4x3x3

Stoneware; Δ6 oxidation fire

\$395



MARIAN BAKER

Yarmouth, ME

Bowl with Green Stripes 4x10x10

Porcelain; Δ6 oxidation fire

\$85

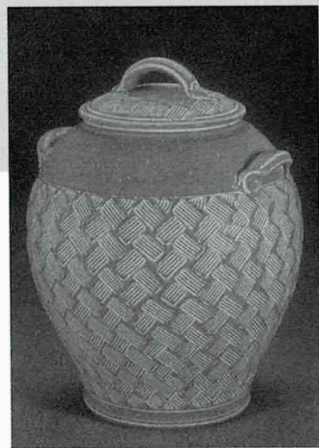
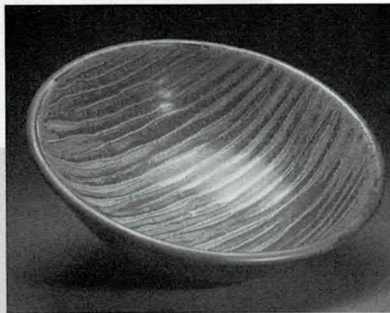

JOHN BAUMAN

Warsaw, IN

Covered Jar 15x13x13

Stoneware; Δ10 natural
gas fire

\$120



SUSAN BEECHER

New York City, NY

Casserole with Fern 10x9x12

Stoneware; wood fire

\$225

LAUREN BELLERO

Red Bank, NJ

Large Leaf Bowl 6x18x16

Stoneware; oxidation fire

\$155

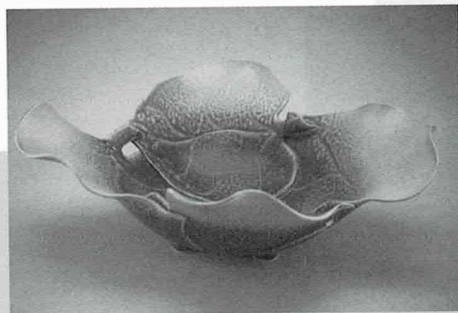

JOHN BENN

Shelton, WA

Vase Form 9x7x7

Porcelainous Stoneware;

Anagama fire

\$600



TIMOTHY L BERGELIN

Menomonie, WI

Bowl 6x13x11

Porcelain; Δ 10 oxidation, soda fire

\$100



BARB CAMPBELL

Corvallis, OR

Sipping Set 5x15x9

Porcelain & Stoneware; Anagama fire

\$400



DAVID CARADORI

Eau Claire, WI

Teapot with Side Handles 6x6x7

Stoneware; Anagama wood fire

\$140

JONATHAN BROWER

Kansas City, MO

Combed Jar 4x5x5

Porcelain; reduction fire

\$60



LISA BUCK

Afton, MN

Set of Flower Baskets 7x6x4

Earthenware; Δ04 electric fire

\$200

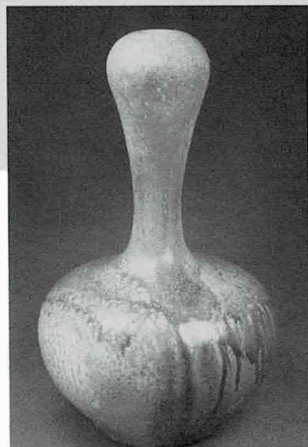

BARRY CARPENTER

Lake Charles, LA

Vase 18x10x10

Stoneware; wood fire

\$250



CHEYENNE CHAPMAN

Murray, KY

Breakfast in Bed:

Bud Vase & Scone Tray 5x7x5

Porcelain; Δ10 oxidation, soda fire

\$120

CONNIE CHRISTENSEN

Arvada, CO

Condiment Set 5x15x6

Porcelain; Δ10 reduction fire

\$165



JIM CONNELL

Rock Hill, SC

Red Melon Lidded Jar 4x4x4

Porcelain; Δ10 reduction fire

\$200



KELLIE DE FRIES

San Diego, CA

Dragonfly 1 2x18x18

Stoneware; Δ6 electric fire

\$600

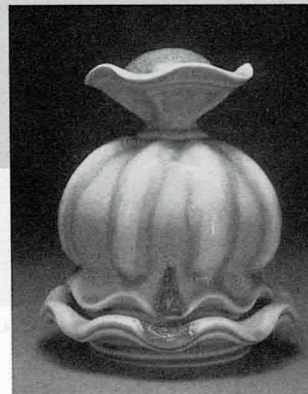

MICHELLE A DE VAUL

Gatlinburg, TN

Double Walled

French Butterdish 6x5x5

Porcelain; Δ6 oxidation

\$100



DOUG DOTSON

Pittsboro, NC

Teapot with Reed Handle

8x8x8

Stoneware; Δ10 gas, soda

glaze

\$120

GUY MICHAEL DAVIS

Columbus, OH

Four Bowls 3x8x8 ea

Porcelain; Δ 10 reduction fire

\$135



CHARITY DAVIS-WOODARD

Edwardsville, IL

Handwarming Cup 4x6x5

Porcelain; wood fire

\$135

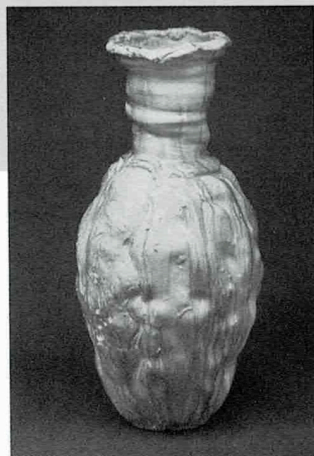

DAVID DOTTER

Denton, TX

Vase 24x10x10

Stoneware; Δ 10 reduction

\$325



JUDITH DUFF

Brevard, NC

Flower Basket 12x8x6

Porcelain; wood fire

\$530



ROBIN DUPONT

Pleasant Hill, OR

Teapot and Cup 8x8x7

Stoneware; wood fire, salt

\$95

KOWKIE DURST

Helena, MT

Bowls 4x7x7 ea

Porcelain; Δ6 salt fire

\$35



RACHEL EUTING

Athens, OH

Cup 4x4x4

Porcelain; Δ10 reduction

\$50

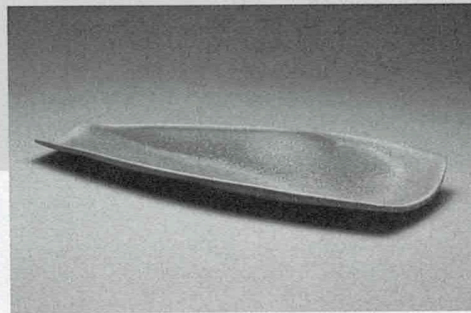
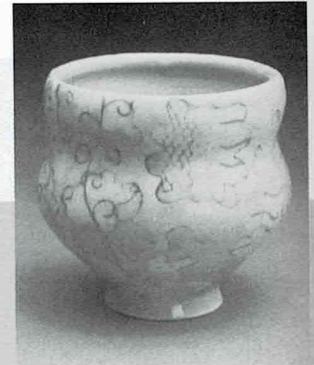

BEVERLY FISHER

East Earl, PA

Large Black Scoop 2x10x25

Stoneware; wood fire

\$250



KAREN FORD

Westport, CT

Triple Bowl Stacking Set 4x10x10

Porcelain, Glass center; Δ10 reduction

\$325

JENNIFER EVERETT

Gorham, ME

Box 3x10x5

Stoneware; Δ 10 reduction fire

\$95



MARTY FIELDING

Columbus, OH

Box 4x8x4

Stoneware & steel wire; Δ 10 reduction

\$120



ROBERT FORNELL

Seattle, WA

Black Shino Chawan/Teabowl with

Box 4x5x5

Black local clay; Δ 9 reduction fire

\$320

RYAN FORREY

Ann Arbor, MI

Casserole 6x10x10

Porcelain; Δ 10 wood with salt

\$145

DELORES FORTUNA

Galena, IL

Three Piece Lunch Set 9x9; 5x3; 4x4

Porcelain; Δ 10 reduction fire

\$95

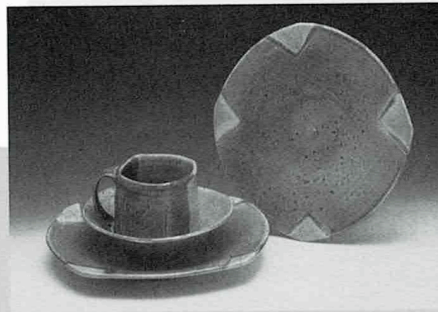

JIL FRANKE

St Paul, MN

Set of 4 Sushi Plates & Dipping Plates

2x8x5; 1x5x4

Stoneware; Δ 10 wood fire

\$180

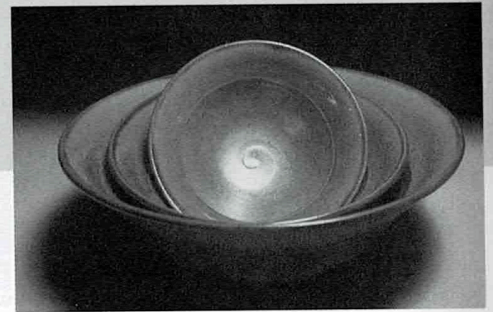
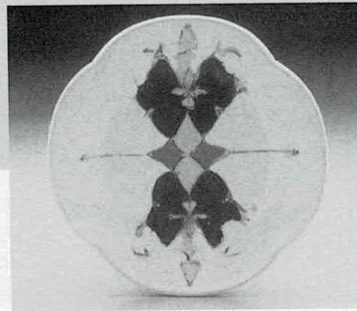
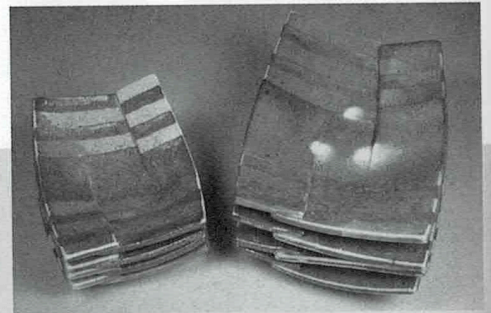

AMY HALKO

Dallas, TX

Untitled 2x8x8

Porcelain; Δ 10 reduction fire

\$68

CATHRYN S HAMMOND

Lyman, ME

Pink Nesting Bowls 4x11x11

Stoneware; Δ 4 electric fire

\$100

BRIAN GINIEWSKI

Lancaster, PA

Cider Bottle 11x5x5

Stoneware; Δ 10 reduction,
soda fire

\$120

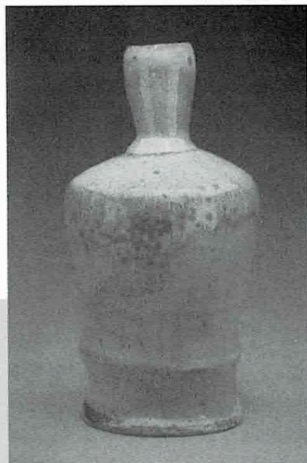

RYAN J GREENHECK

Philadelphia, PA

Coffee Set 7x7x5

Porcelain; Δ 10 electric fire

\$225



**STEPHEN ROBISON &
KATHLEEN GUSS**

Red Springs, NC

Box 8x10x10

Porcelain w/Terra Sig; Δ 6 oxidation

\$400

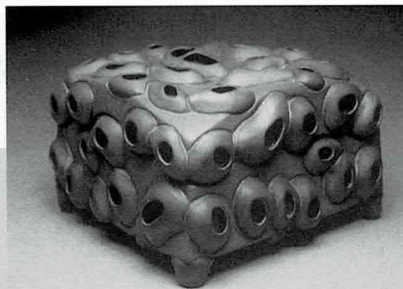

RAND HEAZLITT

Corydon, IN

Faceted Bowl 12x10x10

Stoneware; wood/salt fire

\$200



KEVIN A HLUCH

Frederick, MD

Lotus Bowl 7x15x15

Porcelain; electric fire

\$600

BARBARA HOFFMAN

Denver, CO

Tea Pot 8x7x5

Porcelain; Δ 12 wood fire,

Bourri Box Kiln

\$200



MEREDITH HOST

Newcastle, ME

Pig's Feet Ice Cream Bowls 3x4x4 ea

Porcelain; Δ 6 oxidation fire

\$130

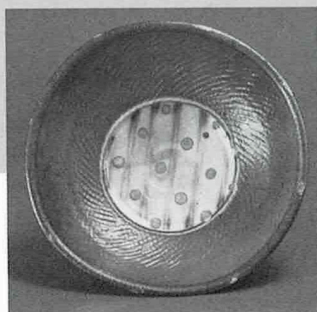

ALEX JOHNSON

Richmond, VA

Serving Bowl 5x12x12

Stoneware; wood, salt fire

\$95



MARK JOHNSON

South Portland, ME

Vase 16x10x8

Stoneware; Δ 10 soda fire

\$350



YOUNG KANG

North Wales, PA

Two Vases 5x7x7; 5x6x6

Porcelain; Δ 10 gas fire

\$400

MARLENE JACK

Barhamsville, VA

Teapot 8x7x4

Stoneware; Δ 10 soda fire

\$200

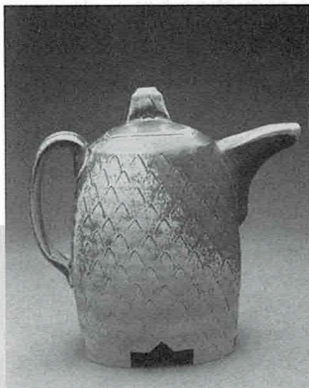

MARLENE JACK

Barhamsville, VA

Oil Set 8x9x5

Stoneware; Δ 10 soda fire

\$150



DOUG JEPPESEN

Sugar Grove, IL

Platter 3x19x19

Stoneware; Δ 12 wood fire

\$500

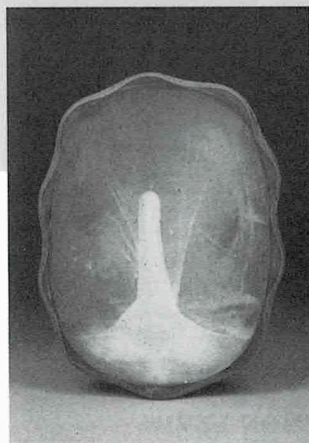
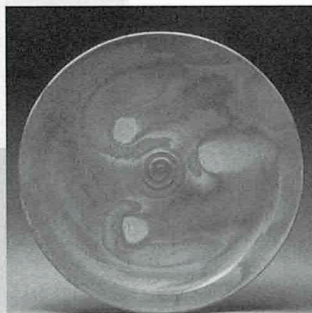

KRISTEN KIEFFER

Worcester, MA

Creamer & Sugar Set 5x5x4 ea

Stoneware; Δ 10 soda fire

\$210

MATT KELLEHER

Wichita, KS

Trencher 3x9x16

Stoneware; soda fire

\$175

FRED KIMMELSTIEL

White Plains, NY

Stoneware Jug 13x7x7

Δ10 reduction; Δ10 reduction

\$135

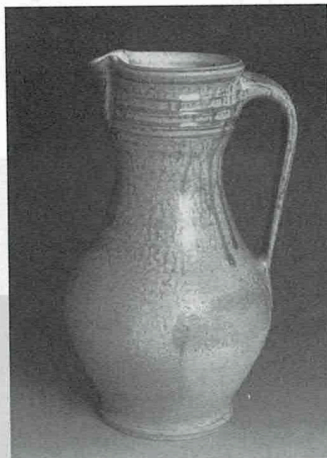

BARBARA KNUTSON

Fort White, FL

Lattice Bowl 5x10x18

Stoneware; Δ10 reduction fire

\$250

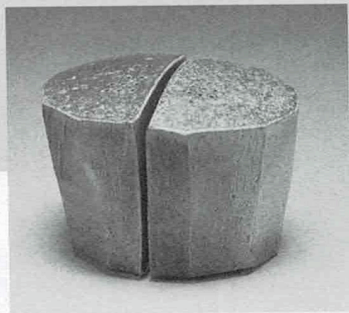

BETH LAMBERT

Little Rock, AR

Salt & Pepper Shakers 3x4x3

Stoneware; Δ10 wood, salt fire

\$76



JILL LAWLEY

Logan, UT

Textured Vase 12x7x7

Stoneware; wood, reduction cool fire

\$65

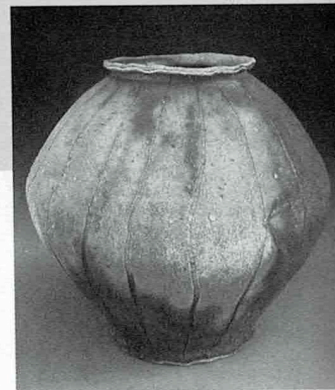

SIMON LEVIN

Gresham, WI

Newman's Jar 13x12x12

Stoneware; 6 day Anagama fire

\$450

BARRY KRZYWICKI

Denver, CO

Tray & Six Shooters 3x7x5

Stoneware; Δ 11 wood (shooters)

Δ 10 reduction (tray)

\$110

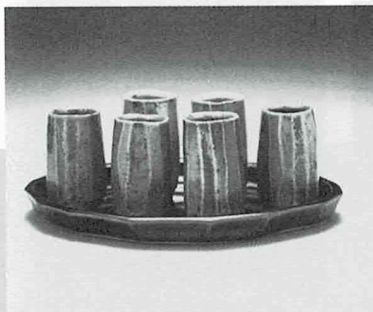

CHRISTIAN KUHARIK

Mercer, PA

Oval Casserole 7x12x10

Stoneware; Δ 10 salt fire

\$350



**CAROL GROCKI
LEWIS**

New York City, NY

Tapa Cloth Inspired Vase

14x5x5

Porcelain; wood fire

\$400

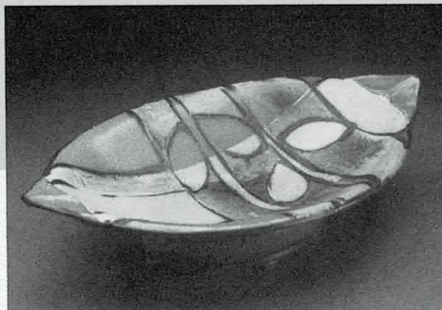

SUZE LINDSAY

Bakersville, NC

Raised Oval Platter 4x17x10

Stoneware; Δ 10 salt fire

\$165

LAUREL MAC DUFFIE

Parsonsfield, ME

Two Cups 4x5x4 ea

Stoneware; Δ10 salt fire, soda

\$45



MICHAEL MAGUIRE

Waco, TX

Platter 4x18x18

Stoneware; salt fire

\$210



PEG MALLOY

Carbondale, CO

Lidded Jar 10x9x9

Stoneware; wood fire

\$180

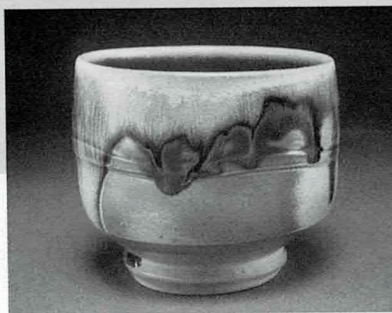
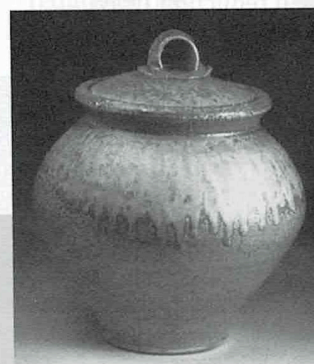

STEPHEN MICKEY

Brush Prairie, WA

Teabowl 4x4x4

Porcelain; Anagama fire

\$135



MAUREEN MILLS

Portsmouth, NH

Oval Box 10x12x6

Stoneware; wood fire

\$250

TAMMY MARINUZZI

Gainesville, FL

Devil Cup (detachable head
for drinking) 10x5x7

Terra Cotta; Δ03 electric fire

\$150



LORNA MEADEN

Athens, OH

Teapot 7x6x5

Porcelain; soda fire

\$125

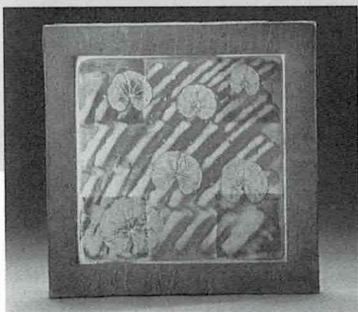
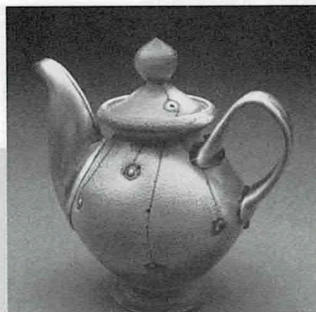

TONY MOORE

Cold Spring, NY

Woodfired Plate for Sushi

2x14x14

Stoneware; wood fire (8 days)

\$375

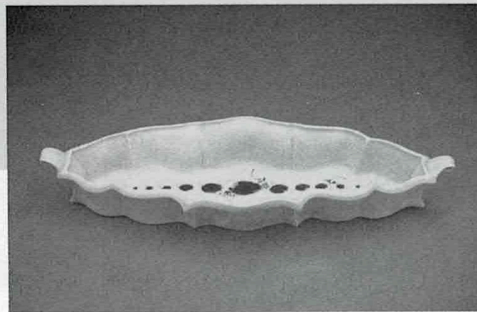

AUDREY MORRELL

Lancaster, PA

Baguette Tray 3x20x6

Porcelain; Δ10 reduction fire

\$495

ROBIN MURPHY

Bayfield, WI
Paradise Vase 9x5x5
Earthenware; electric
\$300



KAZU OBA

Lafayette, CO
Sushi Serving Set 2x9x10
Stoneware, Porcelain; reduction & oxidation fire
\$100

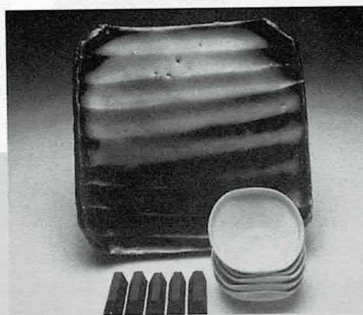

DAVID ORSER

Parsonsfield, ME
Nod to Bob 7x7x7
Stoneware; gas reduction
\$95



AYSHA PELTZ

Whitingham, VT
Lidded Jar 11x12x12
Porcelain; gas oxidation
\$400



JOE PINTZ

Lincoln, NE
Pair of Bowls 3x3x6
Porcelain; wood fire, soda
\$250

ERIC PARDUE

Milton, WV

Bottle 10x3x3

Stoneware; Δ 10 salt/soda
fire with wood ash

\$125



SARAH E PANZARELLA

Gainesville, FL

Ripple bowl 9x11x11

Porcelain; Δ 11 soda fire

\$200

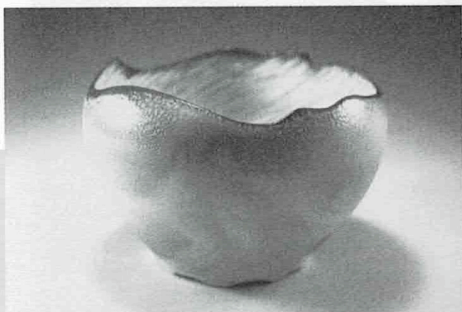

PROBIE PROBERTON

Clarkdale, AZ

Seven Lil' Sippin' Cups 3x3x20

Stoneware & Porcelain; wood fire, soda

\$250



I. B. REMSON

Ann Arbor, MI

Dark Nebula 3x14x14

Porcelain; Δ 10 reduction fire

\$150

MONICA RIPLEY

Cambridge, MA

Pitcher 12x7x4

Porcelain; $\Delta 10$ oxidation

\$120



STEVEN ROBERTS

Bowling Green, OH

Two Teabowls 4x4x4

Porcelain; soda fire

\$100

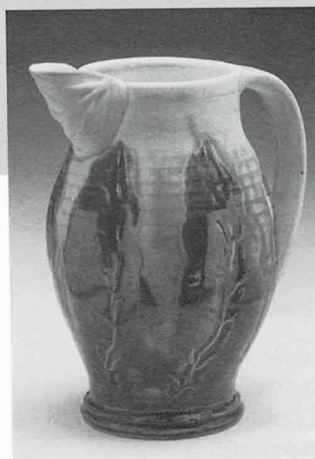

DIANE ROSENMILLER

Middletown Springs, VT

Pitcher 8x7x6

Porcelain; soda fire

\$90

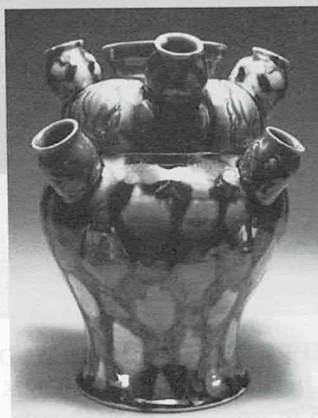

STEPHANIE A ROZENE

Bowling Green, OH

Tulip Vase 12x10x10

Porcelain; $\Delta 6$ oxidation fire

\$450

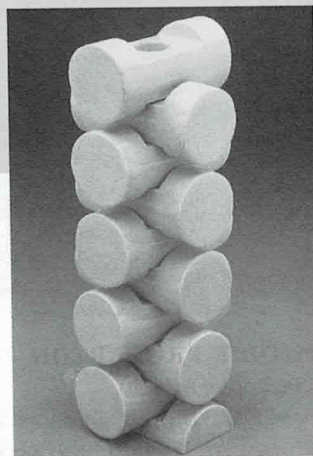

BEN RYTERBAND

Lexington, MA

Mission Vase 13x5x5

Slipcast Whiteware;
electric fire

\$350

ELIZABETH ROBINSON

Rangely, CO
Vegetable Server 3x8x7
Porcelain; electric fire
\$78



THOMAS ROHR

Pleasant Hill, OR
Pod Wine Cups in Basket 4x8x8
Porcelain & Stoneware; wood fire
\$145



HAROLD N SCHAEFFER

Westville, NJ
Hexagonal Python Vase
10x10x10
Stoneware; Noborigama fire
\$225



DEBORAH SCHWARTZKOPF

State College, PA
Sauce Boat 5x11x6
Porcelain; salt fire, Δ 10 oxidation
\$65

BRAD SCHWIEGER

Athens, OH

Teapot 6x8x6

Stoneware; soda fire

\$150

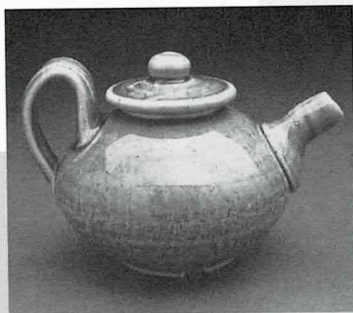

ALLISON C SEVERANCE

Boonsboro, MD

Yellow Slipped Jug 9x5x5

Stoneware; wood fire, salt

\$85

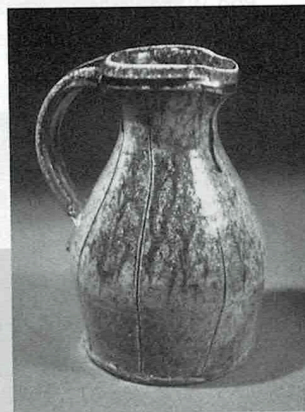

W WHITMAN SHENK

San Anselmo, CA

Squared Platter 3x22x22

Stoneware; Δ6 electric fire

\$500

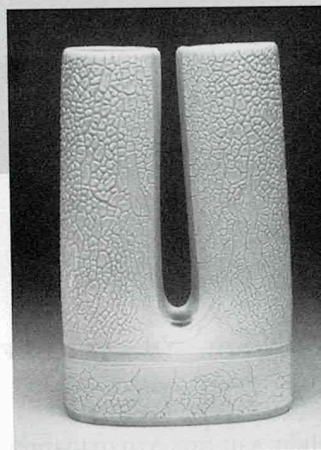
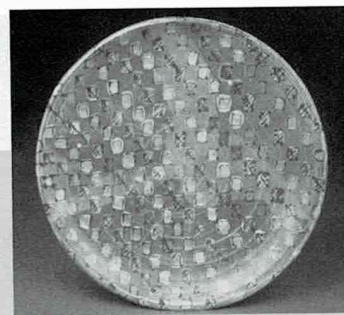

ROBERT SUTHERLAND JR

Philadelphia, PA

Vase 11x7x3

Porcelain; Δ10 oxidation fire

\$200



CALEB TAYLOR

Maryville, MO

Teapot

Stoneware; Anagama fire

\$200

CHUCK SOLBERG

St Paul, MN
Anagama Bowl 7x15x15
Stoneware; Anagama fire
\$600



NATHAN SONNENBERG

Manhattan Beach, CA
Desert #2 6x6x5
Stoneware; oxidation fire
\$550



KATHY STEINSBERGER

Penland, NC
Orange Lantern Temple 4x5x3
Earthenware; lowfire electric
\$160

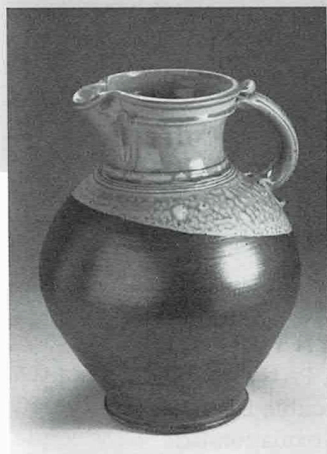
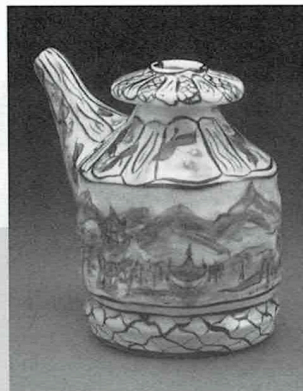

JOHN THIES

Thurmont, MD
Large Pitcher 20x15x15
Stoneware; wood fire
\$600



MATTHEW TOWERS

Hartford, CT
Place Setting 4x11x11
Porcelain; Δ10 oxidation fire
\$125

MATTHEW TOWERS

Hartford, CT

Tea Set 8x17x11

Porcelain; Δ 10 reduction fire

\$600



JACK TROY

Huntingdon, PA

Screamer 4x12x13

Stoneware; Δ 12 Anagama

\$600

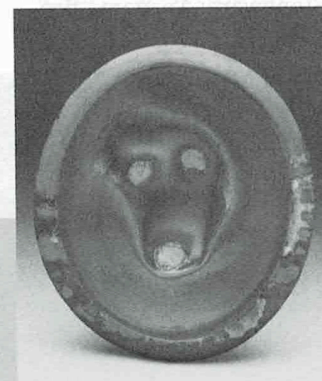

JENNIFER WANKOFF

Philadelphia, PA

Cream & Sugar 7x10x5

Porcelain; wood fire

\$150



JOHN WILLIAMS

Farmville, VA

Map Cup 6x4x4

Porcelain; reduction fire

\$75



GWENDOLYN YOPPOLO

State College, PA

Crystalline Double Dish 5x11x5

Porcelain; Δ 9 oxidation fire

\$165

AMY & VICTOR VISOCKIS

Prospect, CT

Set of 4 Oil Dipping Dishes 2x6x7 ea

Porcelain; oxidation fire

\$128

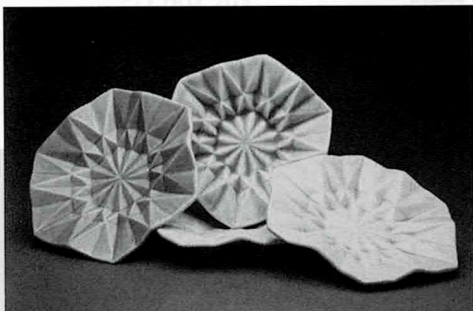

TODD WAHLSTROM

Whitingham, VT

Footed Platter 4x17x17

Stoneware; reduction fire

\$250



ADAM YUNGBLUTH

Oxford, OH

Slippery Jar 13x8x8

Stoneware; Δ12 wood fire

\$100

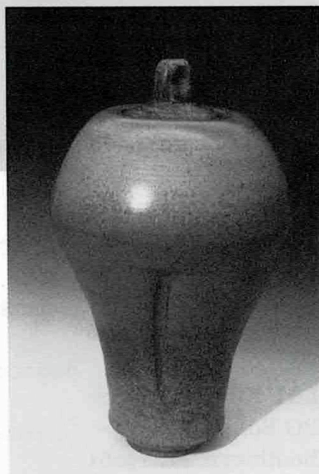

DAVID ZACHARIAS

Spartanburg, SC

Pickle Jar #1 20x12x12

Stoneware; Δ10 reduction fire

\$600

AWARDS

AMACO: American Art Clay Co., Inc.
6060 Guion Rd.
Indianapolis, IN 46254
(800) 374-1600
www.amaco.com

Authors, John Hesselberth & Ron Roy
www.frongpondpottery.com

Bailey Pottery Equipment Corp.
PO Box 1577
Kingston, NY 12402
(800) 431-6067
www.baileypottery.com

Central PA Potters Group
membership info at
CentralPAPotters@comcast.net

Ceramics Monthly
American Ceramic Society
735 Ceramic Pl.
Westerville, OH 43081
(614) 895-4213
www.ceramicsmonthly.org

Clay Times
15481 Second St.
Waterford, VA 20197
(540) 882-3576
www.claytimes.com

Del Val Potter's Supply Co.
1230 E. Mermaid Lane
Wyndmoor, PA 19038
(215) 233-0655
delvalpotters@earthlink.net

Giffin Tec, Inc.
PO Box 4057
Boulder, CO 80306
(303) 449-9142
www.giffingrip.com

International Technical Ceramics, Inc.
PO Box 1726
Ponte Vedra, FL 32004
(904) 285-0200
see info at:
www.anvilfire.com/sales/pages/ITC_index.htm

Laguna Clay Co.
14400 Lomitas Ave.
City of Industry, CA 91746
(800) 452-4862
www.lagunaclay.com

L&L Kiln Mfg., Inc.
PO Box 1898
Boothwyn, PA 19061
(877) HOTKILN (468-5456)
www.hotkilns.com

Lancaster Designer Craftsmen
PO Box 204
East Petersburg, PA 17520
(717) 560-8816
<http://www.pennsylvaniaicrafts.com/chapters.cfm>

Law Offices of Zimmerman, Pfannebecker
& Nuffort
22 S Duke St.
Lancaster, PA 17602
(717) 299-0711

Market House Craft Center
PO Box 204
East Petersburg, PA 17520
(717) 560-8816
www.strictlyfunctionalpotteryinternational.net

Nottingham Arts
PO Box 460
San Marcos, CA 92079
(760) 752-1020
www.nottinghamarts.org

Orton Ceramic Foundation
PO Box 2760
Westerville, Ohio 43086
(614) 895-2663
www.ortonceramic.com

Penn-Mo Fire Brick Co.
P.O. Box 3798
Harrisburg, PA 17105
825 Paxton St.
Harrisburg, PA 17104
(717) 234-4504

Pennsylvania Guild of Craftsmen
10 Stable Mill Trail
Richboro, PA 18954
(215) 579-5997
www.pennsylvaniaicrafts.com

Skutt Ceramic Products
6441 SE Johnson Creek Blvd.
Portland, OR 97206
(503) 774-6000
www.skutt.com

Standard Ceramic Supply Co.
PO Box 4435
Pittsburgh, PA 15205
(412) 276-6333
www.standardceramic.com

DIRECTOR'S STATEMENT

On behalf of the Market House Craft Center, we welcome you to the 13th Annual Strictly Functional Pottery National. The "SFPN" continues to display the best in current functional ceramics in the United States. Over \$5000 of cash, merchandise, and purchase awards are donated by our sponsors.

The juror this year is John Glick, full-time studio potter in Farmington Hills, Michigan. He received his MFA in 1962 from Cranbrook Academy, and founded Plum Tree Pottery two years later. His work is recognized world wide, and is found in countless exhibitions, collections, and in over thirty books. He loves the process of making pots!

This exhibition was juried by slides, which are identified only with an ID number. The juror is also given the title, size, clay, and firing description of each entry. Instructions given to the juror are: to keep in mind the "Strictly Functional" title of the show, and select different styles, techniques, materials, and firing ranges. With this in mind, Glick selected 110 pieces (out of almost 1000) to be in the exhibition. The work in the slide must be the same piece that arrives, or it will be removed from the exhibit.

We are proud to announce that the SFPN has a new web site with many new features. Shortly after the opening weekend this entire exhibit will be online. Check it out at: www.strictlyfunctionalpotternational.net and let us know how you like it. This exhibit will remain online all year for your enjoyment.

Special thanks to Mayor Charles Smithgall and the City of Lancaster for providing our beautiful exhibition space in the Southern Market Center! Many dedicated volunteers make this exhibition a reality. Thanks to them, our sponsors, John Glick, our applicants, and to you, who have come to see and appreciate the Strictly Functional Pottery National!

JEAN B. LEHMAN AND PHILIP F. HARALAM
Co-Directors

Coming in 2006

The 14th Annual Strictly Functional Pottery National[®]
Juried by Tom Coleman
April 29 through Memorial Day, May 29
Founded and Presented by the Market House Craft Center

Visit <http://www.strictlyfunctionalpottery.com>

BACK COVER *(clockwise from top left)*

DOUG JEPPESEN

Sugar Grove, IL
Platter 3x19x19
Stoneware; Δ12 wood fire

SUZE LINDSAY

Bakersville, NC
Raised Oval Platter 4x17x10
Stoneware; Δ10 salt fire

JENNIFER WANKOFF

Philadelphia, PA
Cream & Sugar 7x10x5
Porcelain; wood fire

PEG MALLOY

Carbondale, CO
Lidded Jar 10x9x9
Stoneware; wood fire

JIM CONNELL

Rock Hill, SC
Red Melon Lidded Jar 4x4x4
Porcelain; Δ10 reduction fire

