

CELEBRATING TWENTY-NINE YEARS 1993-2021

STRICTLY FUNCTIONAL POTTERY NATIONAL[©]

JURORS:

**ROBERTO LUGO
MARGARET KINKEADE
BROOKS OLIVER**

2021



Yoshi Fujii - Baltimore, MD

THE BEST IN CONTEMPORARY FUNCTIONAL CERAMICS



Stephen Heywood - Jacksonville, FL



Karin Abromaitis - Quakertown, NJ



Samuel Newman - Portland, OR



Tina Gebhart - Gettysburg, PA

29TH ANNUAL STRICTLY FUNCTIONAL POTTERY NATIONAL[®]

THE BEST IN CONTEMPORARY FUNCTIONAL CERAMICS

JUROR HALL OF FAME
2021 Roberto Lugo,
Margaret Kinkeade and
Brooks Oliver

- 2020 Julia Galloway
- 2019 Malcolm Mobutu Smith
- 2018 Ben Carter
- 2017 Linda Sikora
- 2016 Simon Leach
- 2015 Matt Long
- 2014 Christa Assad
- 2013 Jim Connell
- 2012 Jack Troy
- 2011 Mary Barringer
- 2010 Bill van Gilder
- 2009 Pete Pinnell
- 2008 Linda Arbuckle
- 2007 Malcolm Davis
- 2006 Tom Coleman
- 2005 John Glick
- 2004 Susan Peterson
- 2003 Wayne Higby
- 2002 Jack Troy
- 2001 Linda Christianson
- 2000 Ken Ferguson
- 1999 Warren MacKenzie
- 1998 Cynthia Bringle
- 1997 Val Cushing
- 1996 Phyllis Blair Clark
- 1995 Chris Staley
- 1994 Bill Daley
- 1993 Jack Troy

2021 Strictly Functional Pottery National Exhibition – Jurors’ Statement



We want to start by offering our gratitude to the Strictly Functional Pottery National for giving us the honor and privilege of being the 2021 exhibition jurors. There were so many extraordinary works included in the submission pool, and it was a pleasure to be able to review and select the pieces that resonated the most with each of us.

As individual makers, we jurors have vastly different aesthetics, processes, and find ourselves drawn to very different types of functional objects. We ask very different questions within our ceramic studio practices as we investigate how far we can push the idea of

function, consider what spaces our forms will occupy, and the hands that will use and interact with our work. Regardless of our different approaches, we are all undoubtedly committed to the power functional and utilitarian objects can hold.

The work selected for this exhibition is positively as diverse in nature as its jurors, and as a result, there was no singular theme within our selection process. Instead we found ourselves drawn to exciting surfaces, inventive functional solutions, and well-considered forms that spanned a variety of building and firing processes. With so many high-caliber entries the selection process was very difficult, but in the end the 111 makers included in the exhibition offered refreshing and imaginative solutions to historic and contemporary functionality. We were particularly impressed with the strong union of varying surface techniques with the forms they adorned – some told stories, some paid homage to historical pottery and ornamentation, others were more minimal to exhibit the precision of the forms, but all the surfaces accentuated their form very well.

A sincere thank you to everyone who applied, to those who will be joining us this September, and to the team at SFPN for their hard work facilitating this exhibition. We are very excited to see it all come together and hope our extended community enjoys it as much as we do.

Sincerely,

Roberto Lugo
Margaret Kinkeade
Brooks Oliver



Roberto Lugo



Margaret Kinkeade



Brooks Oliver



Gene P. Hotaling -Ocala, FL



Mike Gesiakowski - University City, MO



Taylor Mezo - Pittsburgh, PA

CELEBRATING TWENTY-NINE YEARS
29 | SFPN



Dallas Wooten - Sharon, PA

Co-Directors

- Amy Burk
- Kevin Lehman

Editors

- Lois Wilkins
- Margaret Seidenberg-Ellis

Marketing

- Reagan Lehman

Instagram

- Krissy Ramirez



Sarah Anderson - Indianapolis, IN



Amy Burk Kevin Lehman

In a world that is ever changing we decided to make a few changes this year to the Strictly Functional Pottery National exhibition too. We invited a team of jurors, moved the show to the Lancaster Museum of Art and opened the application process up to international artists.

This year, jurors Roberto Lugo, Margaret Kinkeade and Brooks Oliver accepted the challenge to work as a team to select the work for this year's show. They selected 151 pieces by 111 artists.

We are eager to see the artwork on display and open the doors to all the fans of Strictly Functional Pottery National. We think you will enjoy this show whether you are new to ceramics or a returning patron of the arts. We thank the many volunteers and organizations that make this show a reality, the applicants who have been faithfully applying for years, and the new potters who took the chance this year to apply. As always, thank you to the patrons that keep coming in to view and support this wonderful exhibition.

Enjoy the show.

*Amy Burk and Kevin Lehman
Co-Directors, SFPN*

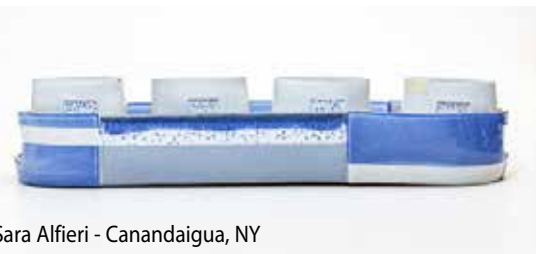

Sara Alfieri - Canandaigua, NY



Market House Craft Center is celebrating 29 years of presenting Strictly Functional Pottery National®

The organization was founded in 1946 as the Conestoga Valley Chapter of the Pennsylvania Guild of Craftsmen. In 1988, it was reorganized into two separate organizations: the Market House Craft Center and Lancaster Designer Craftsmen. The MHCC is a nonprofit [IRS 501(c)3] educational organization whose mission is the encouragement, education and promotion of quality crafts and craftsmanship. Lancaster Designer Craftsmen is an organization of 150 craftspeople and friends of craft.

The purpose of this organization is to encourage and promote Pennsylvania crafts and craftsmen. The MHCC and LDC are totally volunteer organizations. Sixty volunteers work many, many hours to make the Strictly Functional Pottery National® a success every year. Without these dedicated volunteers, the MHCC would not be able to present an exhibit of such magnitude.

Market House Craft Center
335 N Queen St
Lancaster, PA 17603



2019 Strictly Functional Pottery National® award presentation to Margaret Seidenberg-Ellis, 2020 SFPN award recipient, 2021 SFPN award recipient

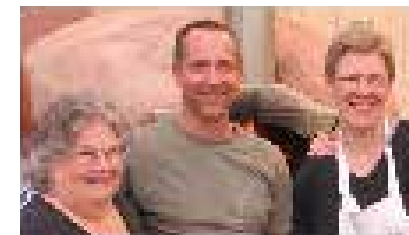

2020 SFPN recipient with her family and 2021 SFPN award recipient



2020 SFPN award recipient with her family and 2021 SFPN award recipient



Thank You, Jean Lehman, for your dedication and love of functional pottery!

MEMORIAL | APRIL 29
JEAN BAILEY LEHMAN
February 24, 1938 - July 10, 2021

It is with great sadness that we announce the loss of Jean Bailey Lehman, who directed SFPN for 17 years. However, it is also with great joy that we celebrate and remember her for everything she did not only for SFPN but for functional pottery in the broader sense. SFPN was created in 1983 by Robert Jones, who turned it over to Jean in 1998. With Jean's skill, vision and care, the show took shape and flourished to become one of the most exciting and prestigious shows in the United States.

A funeral for herself, Jean understood the special feeling of using beautiful, useful objects. As a mother, she established relationships with those who used her work as the director of SFPN, and established relationships with the artists of the craft and encouraged pottery at every level. Her encouragement for artists was deep and contagious, and she was an impressive collector of the best ceramic artists from all over the country to exhibit their work and outstanding ceramic artists to July 10, 2021.

Those who were fortunate to have known her personally also learned that Jean was an extraordinary person who touched our lives and our families' lives deeply. All of us who have been involved with SFPN over the years have lost a dear friend and we miss her greatly.

Margaret Seidenberg-Ellis



2021 SFPN award recipient and SFPN

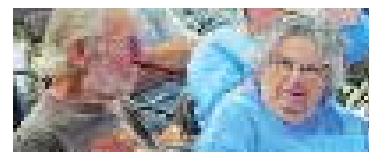

2021 SFPN award recipient and SFPN



2021 SFPN award recipient and SFPN

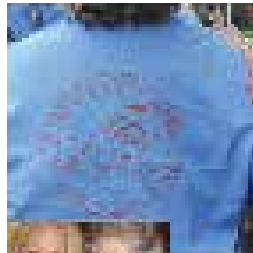

2021 SFPN award recipient and SFPN



2021 SFPN award recipient and SFPN



2021 SFPN award recipient and SFPN



2021 SFPN award recipient and SFPN



2021 SFPN CASH AWARDS

FIRST PLACE	Standard Ceramic Supply Co.
SECOND PLACE	Market House Craft Center
INNOVATION AWARD	Pennsylvania Guild of Craftsmen
BEST THROWN AND ALTERED AWARD	Bailey Pottery Equipment Corp.
JEAN LEHMAN FORM & FUNCTION AWARD	Lancaster Creative Factory
BEST HANDBUILT AWARD	Amy Burk Pottery
BEST TEAPOT AWARD	Kevin Lehman's Pottery
BEST USE OF COLOR AWARD*	AMACO - American Art Clay Co.
POCONO AWARD*	Pocono Chapter Pennsylvania Guild of Craftsmen
FOUNDER'S AWARD*	Scott Jones, Founder of the SFPN

2021 SFPN PERMANENT COLLECTION ACQUISITIONS*

PIECES WILL BECOME	Bailey Pottery Equipment Corp.
PART OF THE FOLLOWING	Ceramics Monthly
PERMANENT COLLECTIONS:	George School
	John Ground
	L&L Kiln Manufacturing, Inc.
	Richard Oelschlaeger
	Skutt Ceramic Products

*Awards selected by the award sponsors, all others by the jurors.

The 2021 Strictly Functional Pottery National® exhibit is grateful for the generous support of the following sponsors:

2021 SFPN VISIONARIES	Bailey Pottery Equipment Corp. PO Box 1577 Kingston, NY 12402 800.431.6067 www.baileypottery.com	2021 SFPN PATRONS	AMACO - American Art Clay Co. 6060 Guion Road Indianapolis, IN 46254 800.374.1600; 317.244.6871 www.amaco.com	2021 SFPN PATRONS	Kevin Lehman's Pottery 560 S Prince Street Lancaster, PA 17603 717.509.7547 www.klpottery.com	2021 SFPN FRIENDS	Lancaster Potters Group Lancaster, PA
	Market House Craft Center 335 N Queen Street Lancaster, PA 17603 717.509.7547 www.strictlyfunctionalpottery.net		Ceramics Monthly 735 Ceramic Place, Suite 100 PO Box 6102 Westerville, OH 43081 614.890.4700 www.ceramicsmonthly.org		L&L Kiln Mfg. Inc. 505 Sharptown Road Swedesboro, NJ 08085 877.455.5456 www.hotkilns.com		Millersville University Clay Students 717.872.3011 www.millersville.edu
	Standard Ceramic Supply Co. PO Box 1624 Pittsburgh, PA 15242-0240 412.276.6333 www.standardceramic.com		Clayworks Supplies 4625 Falls Road Baltimore, Maryland 21209 410.235.5998 www.clayworkssupplies.com		Pennsylvania Guild of Craftsmen 335 N Queen Street Lancaster, PA 17603 717.431.8706 www.pacrafts.org		Scott Jones Pennsylvania
			George School 1690 Newtown Langhorne Road N Newtown PA 18940 215.579.6500		Pocono Chapter, PA Guild of Craftsmen www.poconocrafts.com		Mt. Royal Printing Company 1160 Enterprise Road East Petersburg, PA 17520 717.569.3200
			John Ground Pennsylvania		Richard Oelschlaeger California		
			Lancaster Creative Factory 580 S Prince St Lancaster, PA 17603 717.203.6679 lancastercreativefactory.org		Skutt Ceramic Products 6441 SE Johnson Creek Road Portland, OR 97206 503.774.6000 www.skutt.com		



SFPN encourages you to support the exhibition. Tell your friends and neighbors about it! If you wish to donate to the SFPN, please visit www.strictlyfunctionalpottery.net for more information about becoming a sponsor or donor.



Seth Green - Fort Wayne, IN



Mike Stumbras - Edwardsville, IL



Karin Abromaitis
Quakertown, NJ
Square Basket
9.5x4.5x4.5, Stoneware, ^9, Reduction
\$125



Sara Alfieri
Canandaigua, NY
Blue Stripe Tasting 4 Flight
4.3x19x5, Stoneware, ^5, Electric
\$550



Sara Alfieri
Canandaigua, NY
Tasting 5 Flight
3.3x18.8x4.5, Stoneware, ^5, Electric
\$400



Sara Alfieri
Canandaigua, NY
Sprinkle Teapot
7.6x7.8x7.8, Stoneware, ^5, Electric
\$200



Chris Alveshere
Missoula, MT
Orange Tumbler
5x3.3x3, Porcelain, ^10, Electric
\$86



Chris Alveshere
Missoula, MT
Purple Capped Bottle
6.8x4.5x4.3, Porcelain, ^10, Electric
\$145



Chris Alveshere
Missoula, MT
Primary Color Jar Twosome
4.5x6.3x3, Porcelain, ^10, Electric
\$138



Sarah Anderson
Indianapolis, IN
Iris & Lemon Set
8x12x12, Earthenware, Porcelain, ^6, Electric
\$450



Sarah Anderson
Indianapolis, IN
Green Teapot
8x5x5, Earthenware, Porcelain, ^6, Electric
\$200



Batton Clayworks
Asheville, NC
Bubble Jar - "Garden"
4.5x4x4, Porcelain, ^8, Electric
\$195



Batton Clayworks
Asheville, NC
Goblet - "Stargate"
4.3x3x3, Porcelain, ^8, Electric
\$80



Casey Beck
Lincoln, NE
Liquor Bottle with Funnel
8.5x3.8x3.5, Porcelain, Stoneware, ^10,
Soda
\$142



Chris Archer
Goffstown, NH
Carved Sipping Cup
4x3x3, White Stoneware, ^11, Wood/Soda
\$75



Beth Armour
Brattleboro, VT
Bronze Green Rocking Vessel
6.5x10x6.5, Porcelain, ^6, Electric
\$160



Mariana Baquero
Gainesville, FL
Place Setting
10x20x5.5, Terracotta, ^6, Electric
\$220



Vered Binyamini
Sunnyvale, CA
Candle Stand 1
13x4x4, Stoneware, ^3,
Electric
\$148

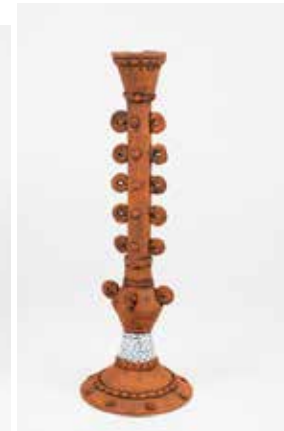

Vered Binyamini
Sunnyvale, CA
Candle stand 2
12.5x4x4, Stoneware, ^3,
Electric
\$148



Vered Binyamini
Sunnyvale, CA
Candle Stand 3
11.5x4x4, Stoneware, ^3,
Electric
\$148



Shannon Blakey
Columbia, MO
Bubbled Up
3.5x8x6, Porcelain, Casting Slip, ^6, Electric
\$190



Irina Bondarenko
Ann Arbor, MI
Blue Tea Bowl Set
7x14x14, Terracotta, ^2, Oxidation
\$280



Darcy R. Bowden
Ypsilanti, MI
Shift
4x5x5, Red Earthenware, ^04, Electric
\$125



Darcy R. Bowden
Ypsilanti, MI
Crustal Collision
4x5x5, Red Earthenware, ^04, Electric
\$125



Susan Calafrancesco
New Braunfels, TX
Salt and Pepper with Spoons, and
Toothpick Holder on Pedestal
15x8x10, Stoneware, ^5, Electric
\$600



Heidi McKay Casto
Iowa City, IA
Bamboo Buddies
2.3x4.8x3, Porcelain, ^6, Electric
\$75



Heidi McKay Casto
Iowa City, IA
Mesozoic Mateys
3.8x5.3x3.5, Porcelain, Gold Luster, ^6, ^010,
Electric
\$85



Jake Brodsky
Alfred, NY
Mortar and Pestle
4.5x5.5x5.5, Stoneware, ^10, Wood
\$75



Asta Bublione
Kew Gardens, NY
Butterdish with Pink Poppies
4.8x8.5x4.5, Porcelain, ^6, Electric
\$100



Sarah Burns
New Durham, NH
Gathering Basket
5x16x5, Stoneware, ^10, Wood
\$350



Ashley Chavis
Oxford, MS
Mug 2
4.5x3.5x3.5, Stoneware, ^10, Reduction
\$60



Lena Chin
Milton, NY
Dreamy Teapot
9x8x7, Porcelain, ^6, Electric
\$250



Connie Christensen
Denver, CO
Oval Covered Jar
4.5x5x3.5, Porcelain, ^10, Reduction
\$70



Jim Connell
Rock Hill, SC
Green Magnolia Flower Bowl
4.5x13.5x13.5, Porcelain, ^10, Gas
\$900



Rachel Consolazio
Apalachin, NY
Lemon Love Teapot
6x2.5x7.5, Stoneware, ^5, Electric
\$100



Rachel Consolazio
Apalachin, NY
Lemon Love Cup 1
3.3x3.5x5, Stoneware, ^5, Electric
\$50



Breana Ferreira
Denton, TX
Box
4.5x8x7, Stoneware, ^5, Electric
\$90



Breana Ferreira
Denton, TX
Polka Plate
1.3x10x8, Stoneware, ^5, Electric
\$70



Bobby Free
San Juan Capistrano, CA
Jar
13x8x8, Porcelain, ^10, Reduction
\$775



Alana Cuellar
Saint Croix Falls, WI
Garlic Pot
6x6x6, Stoneware, ^11, Reduction
\$84



Ruth Easterbrook
Philadelphia, PA
Small Garden Butter-dish
4x5x4.5, Red Stoneware, ^6, Electric
\$125



Breana Ferreira
Denton, TX
Utensil Vase
6.5x4x6, Stoneware, ^5, Electric
\$65



Camila Friedman-Gerlicz
Santa Fe, NM
Permutations of Cups
24x36x10, Casting Slip, ^6, Electric
\$1,200



Ursula Fries-Herfort
Meriden, NH
Mater Bavaria
7x4x4, Porcelain, ^6, Electric
\$175



Ursula Fries-Herfort
Meriden, NH
Two Celadon Mugs
4.5x4.5x3.8, Porcelain, ^6, Electric
\$125



Yoshi Fujii
Baltimore, MD
Tea Set
9x11.5x11.5, Stoneware, ^5, Electric
\$475



Yoshi Fujii
Baltimore, MD
Jar
9x6x4, Stoneware, ^5, Electric
\$250



Shiloh Gastello
Stockton, CA
Serenity Gaiwan
3x4.5x2, Stoneware, ^6, Electric
\$100



Mike Gesiakowski
University City, MO
Teapot
6x8x5, Earthenware, ^04, Electric
\$200



Mike Gesiakowski
University City, MO
Red/Yellow Bowl
3.8x5.3x5.3, Earthenware, ^04, Electric
\$75



Christine Goh
Bethesda, MD
Hua, Flower Brick
4.3x7x3.5, Porcelain and Stoneware, ^8,
Electric
\$220



Tina Gebhart
Gettysburg, PA
Five Buds
4x12x4, Stoneware, ^10, Reduction
\$300



Tina Gebhart
Gettysburg, PA
Poked Tea
6x9x6, Stoneware, ^10, Reduction
\$495



Mike Gesiakowski
University City, MO
Quatrefoil Jar
7x6.5x6, Earthenware, ^04, Electric
\$175



Seth Green
Fort Wayne, IN
Teapot
11x9x6, Stoneware, ^9, Reduction
\$325



Seth Green
Fort Wayne, IN
Vase
12.5x6.5x6.5, Stoneware, ^9, Reduction
\$250



Seth Green
Fort Wayne, IN
Tumbler
6x3.5x3.5, Stoneware, ^9, Reduction
\$55



Muriel Hansen Wolfe
Kansas City, MO
Cherry Lemonade
4.5x4x4, Stoneware, ^5, Electric
\$85



David Harris
Country Club Village, MO
Large Platter
1.5x21x21, Stoneware, ^10,
Reduction
\$300



Thomas Harris
Bloomington, IN
Double-spiral Ikebana
4x7.5x7.5, Stoneware, ^5, Electric
\$125



Michelle Herholdt
Edmond, OK
Guineafowl Platter
2.5x13.3x13.3, Stoneware, ^5, Electric
\$180



Stephen Heywood
Jacksonville, FL
Teapot
6x7.5x5.5, Stoneware, ^10, Wood
\$270



Stephen Heywood
Jacksonville, FL
Teapot and Base with Double Lidded
Storage Jar
9x12x5.5, Stoneware, ^10, Wood
\$1,000



Mandy Henebry
Meridian, ID
Loose Leaf Tea Set
5x4.5x4.8, White Stoneware, ^5, Electric
\$165



Amy Henson
Royse City, TX
Ladies' Tea
11x24x24, Red Earthenware, ^04,
Electric
\$650



Amy Henson
Royse City, TX
Serving Boat
6x11x6, Red Earthenware, ^04, Electric
\$120



Gene P. Hotaling
Ocala, FL
Island House
9x7x7, Stoneware, ^10, Reduction
\$250

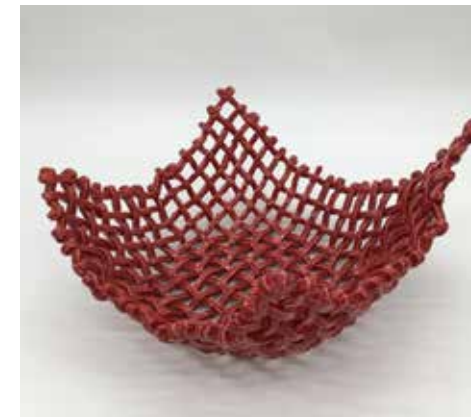

Sam Jacobson
Otis, OR
Woven Bowl
6x10x10, Earthenware, ^4, Electric
\$150



Laura Jenels
Alfred, NY
Exposed at the Grocery
19x12x12, Stoneware, ^5, Electric
\$450



Robert Kibler
Los Angeles, CA
Digital Man 1
5.5x10.5x3.5, Earthenware, ^1, Electric
\$800



Sooyeon Kim
Johns Creek, GA
A Cup of Starlight (Cup and Saucer)
5.5x6.5x4, Porcelain, ^6, Electric
\$160



Lexie Koch
Sinking Spring, PA
Tray Set
16.5x10x6.8, Stoneware, ^6, Electric
\$400



Clay Leonard
Webster, TX
Bud Vase Triptych
6x7x2, Porcelain, Casting Slip and Gold luster, ^7,
Electric
\$150



Simon Levin
Pawnee, IL
Pedestal Dinner
3.5x13x13, Stoneware, ^10, ^9, Wood
\$800



Mimi Logotheitis
Cedar Grove, NC
Candelabra
12x9x4, Porcelain, ^10, Reduction
\$900



Sean Kunz
Alfred Station, NY
Double Flask Set
9x9x6, Stoneware, ^10, Gas, Salt, Oxidation
\$350



Lindsay Langsdale
San Francisco, CA
Tea For Two
10.5x10.5x13, Porcelain, ^5, Electric
\$500



Clay Leonard
Webster, TX
Geometric Dish Trio
1.5x5x5, Porcelain, Casting Slip and Gold luster, ^7,
Electric
\$125



Mimi Logotheitis
Cedar Grove, NC
Candlesticks
15x4x4, Porcelain, ^10, Reduction
\$700



Mimi Logotheitis
Cedar Grove, NC
Minus Platter
6x16x11, Porcelain, ^10, Reduction
\$900



Steve Loucks
Wellington, AL
Bluish and Opal Round Teapot with
Amber Overhead Handle
12x9x5.5, Stoneware, ^6, Electric
\$450



Quinn Maher
Riverton, UT
Teapot and Tray
4.5x5.5x5.5, Earthenware, ^3, Soda
\$165



Quinn Maher
Riverton, UT
Pitcher
10.5x5x5, Earthenware, ^3, Soda
\$135



Andrea Marquis
Conshohocken, PA
Candelabra
21x16x16, Stoneware, ^2, Oxidation
\$950



Marret Metzger
New Albany, IN
Chickadee Tea Set
9x6x3, Porcelain, ^6, Electric
\$260



Taylor Mezo
Pittsburgh, PA
Salt and Pepper Set
4x6x2.5, Earthenware, ^1, Electric
\$75



Taylor Mezo
Pittsburgh, PA
Salt and Pepper set with Napkin Holder
5x6x4, Earthenware, ^1, Electric
\$100



Andrea Marquis
Conshohocken, PA
Candlestick Holder
19x13x3, Stoneware, ^2, Oxidation
\$450



Liz Mazurek
Fort Collins, CO
Pitcher with Blue Accent
7.5x5x5, Porcelain Slip, ^10, Reduction
\$100



Esther Lee Mech
Watkinsville, Georgia
Glittery Flower Mug
3.8x4.3x3.3, Stoneware, ^11, Wood/Salt
\$75



Samantha Momeyer
Helena, MT
Footed Mug
4.3x4.3x3.5, Colored Porcelain, ^5, Electric
\$78



Samantha Momeyer
Helena, MT
Footed Mug
4.3x4.3x3.5, Colored Porcelain, ^5, Electric
\$78

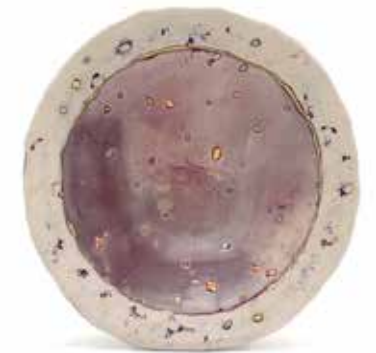

Samantha Momeyer
Helena, MT
Bowl
2.1x9.3x9.3, Colored Porcelain, ^5, Electric
\$78



Jacob Monroe
Eugene, OR
Teapot
7x4.3x6, Porcelain, ^6, Electric
\$220



Donte J. Moore
Mercersburg, PA
Systems Blurry
1.5x15x15, Porcelain, ^10, Oxidation
\$500



Robert "Boomer" Moore
Morgantown, WV
Watercan
8x13x8, Stoneware, ^10, Soda
\$500



Don Nakamura
Philadelphia, PA
"Ice Cream Bowls" B (Nakamura)
8x5.5x5.5, Red Earthenware, ^03, Electric
\$250



Carey Nathanson
Wilmington, NC
Wall Gooley
2.5x2.5x3, Stoneware, ^12, Wood
\$100



Samuel Newman
Portland, OR
Reduction Cooled Pitcher
9x5x5, Stoneware, ^13, Anagama
\$220



John Morse
Ribera, NM
T3 (Hand Built 4 pc Set)
7.8x7.3x3.5, Stoneware, ^9, Oxidation
\$145



Anahita Mosayebi
Ozgol, Tehran, Iran
Incense Holder
3x5x5, Earthenware, ^5, Electric
\$500



Anahita Mosayebi
Ozgol, Tehran, Iran
Jewelry Dish
3x4x4, Earthenware, ^5, Electric
\$350



Shawn O'Connor
Monroe, Virginia
Pitcher
9x4.5x6, Stoneware, ^11, Wood
\$180



Lindsay Oesterritter
Manassas, VA
Looking Jar
5x4.5x4.5, Stoneware, ^9, Wood
\$140



Lindsay Oesterritter
Manassas, VA
Vicissitude
2x13.3x10.3, Stoneware, ^9, Wood
\$500



Lindsay Oesterritter
Manassas, VA
Bowtie Tray
2x17.5x4.5, Stoneware, ^10, Wood
\$380



Jennifer Oh
Rome, Italy
Doughnut Worry
8.3x7.9x1.1, Stoneware, ^6, Electric
\$180



Kirsten Olson
Carlisle, PA
Angqaq (Ball) Jar
4.5x4.5x4.5, Porcelain, ^10, Oxidation
\$75



Susan T Phillips
Amity, PA
Criss/Cross Dish
4x11.5x8.5, Stoneware, ^5, Electric
\$175



Chris Pickett
Pocatello, ID
Lite Brite Yunomi Composition
10x9x4, Stoneware, ^7, Electric
\$550



Lori Sabina Piecyk
Chicago, IL
Red Iron Pattern Mug
3.8x5x3, Porcelain, ^10, Reduction
\$70



Eric Ordway
Columbia, MO
Teapot
8.5x6x6, Stoneware, ^11, Soda
\$150



Heather Ossandon
Philadelphia, PA
Starburst Coffee Pour Over Set
10x15x6, Porcelain and Stoneware, ^10,
Wood
\$210



Katie Pack
Escondido, CA
Blue Frog Butterdish Blues
6x7.5x4.5, Stoneware, ^5, Electric
\$330



Lori Sabina Piecyk
Chicago, IL
Red Iron Pattern Cup
2.3x3x3, Porcelain, ^10, Reduction
\$50



Joseph Pintz
Columbia, MO
Teapot
5.8x12x5.8, Earthenware, ^1, Electric
\$320



Joseph Pintz
Columbia, MO
Grey Chevron Box
6.5x12.5x7.8, Earthenware, ^1, Electric
\$380



Joseph Pintz
Columbia, MO
Square Box
6.8x10x8, Earthenware, ^1, Electric
\$280



K Pittorf
Syracuse, NY
Miscellaneous Mug Handled Green
3x4x3.5, Stoneware, ^6, Electric
\$62



Michael Pones
Germantown, MD
Klee Jar
7x6x3.5, Stoneware, ^10, Soda
\$235



Carol Rissman
Bedford, MA
Ellipsis
1x9x9, Stoneware, ^5, Electric
\$180



Lisa Lee Rogers
Boulder, CO
Chimpanzee Cannister
9x8x9, Porcelain, ^10, Electric and
Reduction
\$175



Eileen Sackman
Stony Point, NY
Croc Pot
16x10x10, Stoneware, ^11, Anagama
\$500



Tyler Quintin
St. Petersburg, FL
Scaffolding Mug
3.5x6x4.5, Porcelain, ^6, Electric
\$140



Tyler Quintin
St. Petersburg, FL
Scaffolding Teapot
7.5x7x5.5, Porcelain, ^6, Electric
\$600



Eric Rempe
Princeton, NJ
This One Is Mine, That One Is Yours
5x12x5, Stoneware, ^10, Reduction
\$175



Mary Ellen Salmon
Trumansburg, NY
Urn for My Fears
11x6x6, Porcelain, ^6, Electric
\$388



Joy Saguid Sanchez
Mililani, Hawaii
Segmented Vase
9.8x3.8x3.3, Stoneware, ^10, Reduction
\$500



Sam Scott
Shoreline, WA
Black and White Jar with Handles
11.5x9x9, Porcelain, ^11, Reduction
\$700



Stephanie Seguin
Whitefish, MT
Shouldered Vessel Grouping
11.8x12x5.5, Stoneware, ^6, Electric
\$315



Stephanie Seguin
Whitefish, MT
Bellied Vessel
10x3.8x2.5, Stoneware, ^6, Electric
\$95



Tim Sherman
Smithsburg, MD
Pitcher and Cup Set
15x6x6, Stoneware, ^11, Wood/Soda
\$175



Liz Smith
Little Rock, AR
Pitcher
8x7x7, Porcelain, ^6, Electric
\$150



Mike Stumbras
Edwardsville, IL
Wheelthrown Vase with Laurel
12.5x5.5x5.5, Porcelain, ^10, Reduction
\$680



Timothy Sullivan
Marietta, GA
Small Vase
5.3x5.8x5.8, Porcelain and Stoneware, ^10,
Reduction
\$265



Brianna Shimer
Denton, TX
Punch Bowl Set
8x12x12, Porcelain, ^10, Reduction
\$475



Gerald G. Smith III
Snyder, NY
Cup & Jug
13x12x9, Earthenware, ^1, Electric
\$1,000



Liz Smith
Little Rock, AR
Butterdish
4x7.5x4.5, Porcelain, ^6, Electric
\$100



James Tingey
Wellsville NY
Ewer + Saucer
8x7x7, Stoneware, ^11, Wood
\$175



Meghan Tranauskas
Philadelphia, PA
Perseus, then Cassiopeia
16.5x9x7, Stoneware, ^6, Electric
\$750



Meghan Tranauskas
Philadelphia, PA
Sacred Heart Will Bleed
4.3x3x3, Stoneware, ^6, Electric
\$75



Raymond Trandell-Smoke
Placentia, CA
Speckled Graffiti Cup
3.8x3.3x3.5, Stoneware, ^5, Electric
\$65



Emma Lassiter
Lynchburg, VA
Choices - Necklace
1x20x1, Porcelain, ^6, Oxidation
\$100



Christina Pinelli Trout
Cincinnati, OH
Darted Punch Bowl & Ladle
6.5x15x15, Stoneware, ^10, Reduction
\$400



Lars Westby
Annapolis, MD
Telophase Platter
17x17x2, Earthenware, ^1, Electric
\$195



Jessica Wilson
Smithville, TN
Layers Series- Teapot (2)
5x8x6, Porcelain, ^10, Reduction and
Oxidation
\$200



Delanie Kabrick Wise
Framingham, MA
Birds and Bees Vase
8.5x4.5x4, Porcelain, ^10, Reduction
\$165



Christina Pinelli Trout
Cincinnati, OH
Darted Slab Mug
4x4.8x3.8, Stoneware, ^10, Reduction
\$60



Clovy Tsuchiya
Freeland, WA
Zygoplasia Saucer Set
3.5x7.5x6.5, Stoneware, ^10, Reduction/
Soda
\$110



Penelope Van Grinsven
New Haven, CT
Backpacker Bell 1
8x6.5x3.3, Porcelain, ^6, Electric
\$145



Dallas Wooten
Sharon, PA
Pink Sugar Jar Pair
5x5x5, Porcelain, ^10, Gas
\$200



Karla Yauchler
Spencerville, IN
Beet Root Teapot
6x7.5x6, Stoneware, ^6, Electric
\$125



Tripti Yoganathan
Tucker, Georgia
Matsya Double Wall Teabowl
4x5.5x5.5, Porcelain, ^10, Reduction
\$125

Lancaster Museum of Art, Lancaster, PA

Reception: September 24, 2021

Exhibition: September 25 - November 13, 2021

Presented by the Market House Craft Center

See this year's show and past shows online
at www.strictlyfunctionalpottery.net

 Join us on Facebook
Fans of Strictly Functional Pottery National®



Timothy Sullivan - Marietta, GA

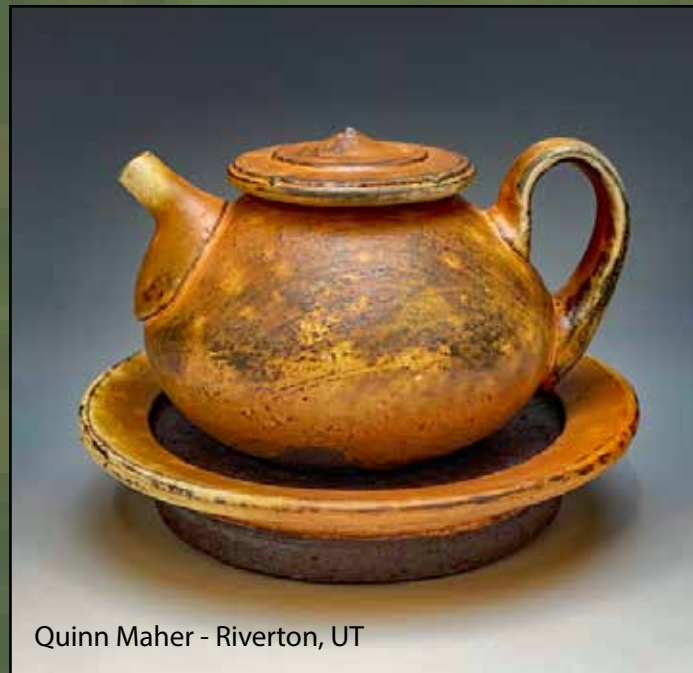

Quinn Maher - Riverton, UT



Eric Rempe - Princeton, NJ